

EGCM

N53 50.07 W001 11.72 **LEEDS EAST AIRPORT** 29ft AMSL

6 nm SE of Selby. 13 nm W of Leeds.

OTR 113-90 283 39-7

POL 112-10 080 32-8

c/s Fenton Radio 120-710 A/G

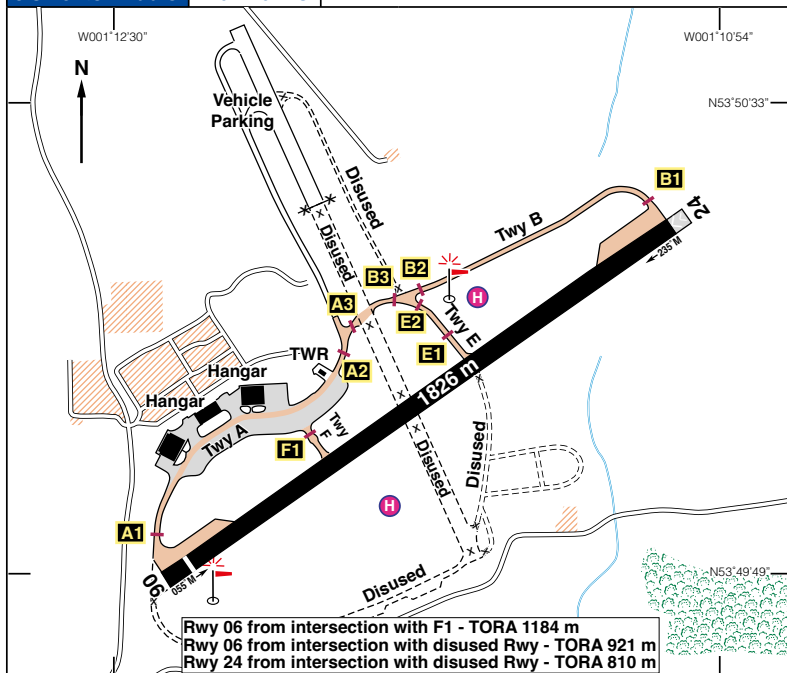

Rwy	Dim(m)	Surface	TORA(m)	LDA(m)	Lighting
06/24	1826x46	Asphalt/ Concrete	06-1799 24-1711	06-1711 24-1711	Ap Thr Rwy PAPI 3° Ap Thr Rwy PAPI 3°

Op hrs: PPR. 01 Apr-31 Oct 0700-1700z. 01 Nov-31 Mar 0800-1800L. **ATZ: Op Hrs.**

Landing Fee: See www.leedseastairport.co.uk **Customs:** On request.

Hangarage: On request. **Maintenance:** Nil.

Remarks: Operated by Makins Enterprises. Not available to acft unable to communicate with the Tower. A public road crosses final approach to Rwy 06.

Circuits: Fixed wing at 1000ft QFE, all to the north.

Helicopters at 700ft QNH to the south of the Rwy staying north of Sherburn ATZ. No deadside or overhead joins due to the conjoined ATZ with Sherburn-in-Elmet 3nm to the SW, join via VRPs. RFFS: FIRE CAT 2 unless otherwise stated (maybe downgraded to FIRE CAT 1 through NOTAM).

Avoid overflying Church Fenton, Ulleskelf, Bolton Percy, Appleton Roebuck & Ryther villages, also aviation sites at Rufforth, Pocklington & Burn Glider sites.

Fuel: 100LL, Jet A1 self serve 24hrs.
AVTUR 42,000 ltr tank (24 hrs).

Tel: 01937 534197 Fuel/Ops
Email: ops@leedseastairport.co.uk (PPR)
Website: www.leedseastairport.co.uk

LEEDS EAST AIRPORT - CIRCUITS AND VRPs

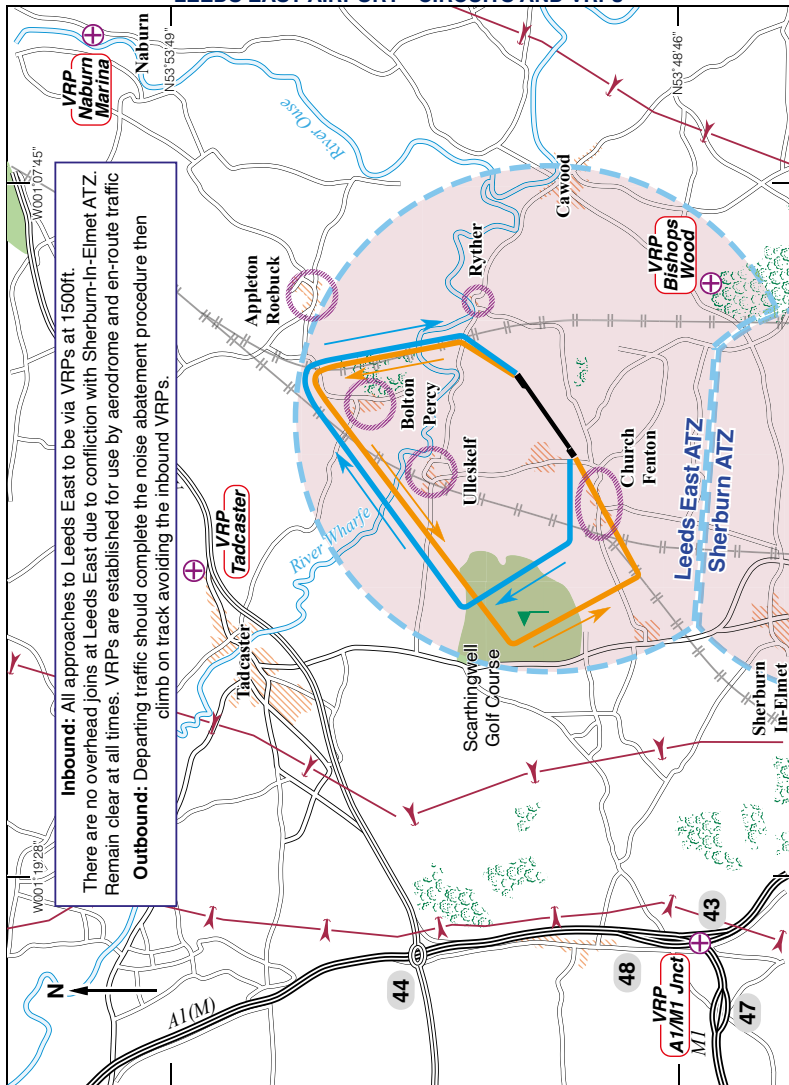

VRP

Co-ordinates

Bishop Wood	N53 48.55 W001 09.52
M1/A1(M) Junction	N53 48.86 W001 20.43
Naburn Marina	N53 54.56 W001 05.38
Tadcaster	N53 53.43 W001 14.10